

# RETRACEMENT PLAT OF SURVEY

## INDEX LEGEND

Property Location: NW1/4 Section 4, Township 73 North, Range 9 West  
Jefferson County, Iowa  
Surveyor: Robert H. Lance, Iowa P.L.S. #21980, rob@lancesurveying.com  
Return Document to: Lance Surveying Services (319) 986-6779  
1505 North Broadway Street, Mt. Pleasant, IA 52641  
Survey Requested by: Lynn Richard  
Proprietor: Cletus Eugene Pacha Trust  
Survey Completed: 3 March 2018

Sheet 1/1 | Basis of Bearing: IA RTK, ISPS Zone | Pacha, Cletus.dwg

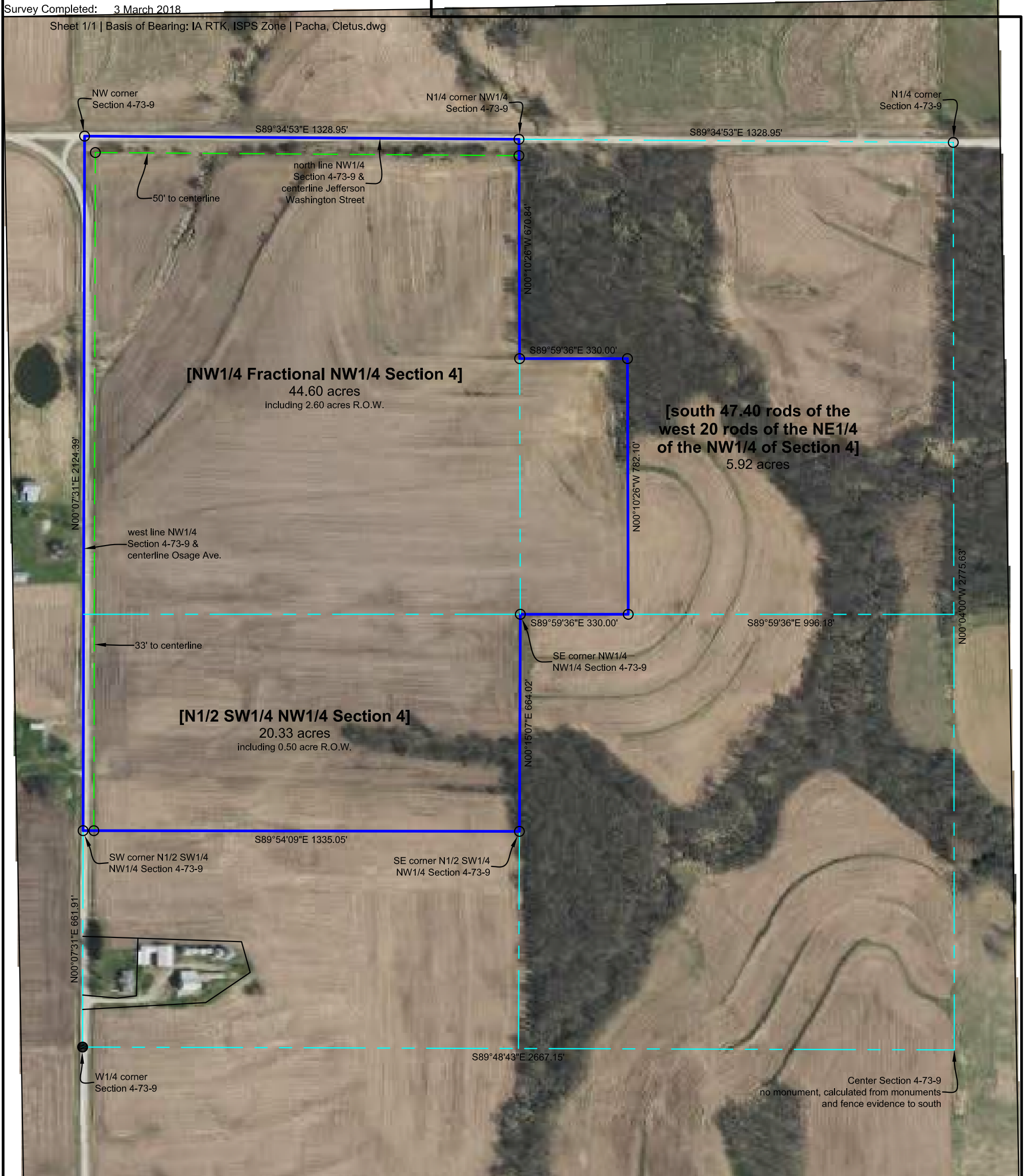

Certification:  
I hereby certify that this land surveying document was prepared, and the related survey work was performed by me or under my direct personal supervision, and that I am a duly licensed Professional Land Surveyor, under the laws of the State of Iowa.

Robert H. Lance \_\_\_\_\_ Date  
Iowa Professional Land Surveyor #21980  
License renewal date: December 31, 2019  
Pages covered by this seal: 2

- Legend:
- set 1/2"x30" rebar/orange cap #21980
  - found 1/2" square pin
  - county road R.O.W. line
  - property line
  - - - road centerline
  - · - fence line
  - (#) dimension from previous record
  - [abc] description of record Book E15 Page 0408

